



FEINSTEIN SCHOOL OF EDUCATION AND HUMAN DEVELOPMENT

PROFILE OF ADMISSIONS TO GRADUATE STUDIES  
5/1/2018 – 5/31/2019

UNIT STATISTICS

**Contents**

Gender \* Ethnicity \* Program ..... 2

Gender \* Ethnicity \* Program (graph)..... 3

GRE Analysis (0-6), MAT (0-99), MAT (200-800), GPA; Essay\*: Content\*, Conventions\*, Overall;  
Performance-Based Evaluation\*\* ..... 4

GRE Analysis (0-6), MAT (0-99), MAT (200-800), GPA; Essay: Content, Conventions, Overall; Performance-  
Based Evaluation \* Gender \* Ethnicity ..... 4

GRE Analysis (0-6), GPA \* Gender \* Ethnicity (graph) ..... 5

MAT (200-800), MAT (0-99), GPA \* Gender \* Ethnicity (graph)..... 5

Professional Goals Essay: Content, Conventions, Overall; Performance-Based Evaluation \* Gender \* Ethnicity  
(graph)..... 6

Candidate Reference Form Scores..... 7

Candidate Reference Form (Q1-Q12) Scores \* Gender \* Ethnicity..... 8

Candidate Reference Form (Q1-12) Scores \* Gender \* Ethnicity (graph)..... 9

## Gender \* Ethnicity \* Program

**Gender \* Ethnicity \* Program Crosstabulation**

Count

Program		Ethnicity						Total
		AMIND	ASIAN	BLACK	HISPA	NSPEC	WHITE	
Advanced Counseling- CGS	Gender F			2	1	0	7	10
	M			0	2	1	4	7
	Total			2	3	1	11	17
Advanced Studies in Teaching & Learning- MEd	Gender F						3	3
	Total						3	3
Autism Education-CGS	Gender F						3	3
	Total						3	3
Clinical Mental Health Counseling-MS	Gender F			1	1	1	8	11
	M			1	1	1	5	8
	Total			2	2	2	13	19
Elementary Education Early Childhood-MEd	Gender F					1	4	5
	Total					1	4	5
Exceptional Needs-MEd	Gender F						3	3
	Total						3	3
Health Education-MEd	Gender F					1	3	4
	Total					1	3	4
Middle Level Education- CGS	Gender F		1			0	6	7
	M		0			1	0	1
	Total		1			1	6	8
Reading-MEd	Gender F						2	2
	Total						2	2
School Psychology-CAGS	Gender F			4	1	2	7	14
	M			0	0	0	3	3
	Total			4	1	2	10	17
Severe Intellectual Disabilities - CGS	Gender F						8	8
	Total						8	8
Severe Intellectual Disabilities - MEd	Gender F						1	1
	Total						1	1
Special Ed Early Childhood-MEd	Gender F					2	5	7
	Total					2	5	7
Special Education Concentration in Urban Multiculturalism-MEd	Gender F					1	21	22
	Total					1	21	22
Special Education Severe Profound Disabilities- MEd	Gender F					1	3	4
	M					0	1	1
	Total					1	4	5
Special Education-MEd	Gender F					1	7	8
	M					0	1	1
	Total					1	8	9
Teaching English as Second Language-MEd	Gender F			1		3	11	15
	Total			1		3	11	15
Youth Development-MA	Gender F	0	0	3	2		2	7
	M	1	1	0	0		0	2
	Total	1	1	3	2		2	9
Total	Gender F	0	1	11	5	13	104	134
	M	1	1	1	3	3	14	23
	Total	1	2	12	8	16	118	157

### Gender \* Ethnicity \* Program (graph)



**GRE Analysis (0-6), MAT (0-99), MAT (200-800), GPA; Essay\*: Content\*, Conventions\*, Overall; Performance-Based Evaluation\*\***

**Report**

	GRE Analysis (0-6)	MAT (0-99)	MAT (200-800)	GPA	Essay Content*	Essay Conventions*	Essay Overall*	Performance-Based Evaluation**
Mean	3.65	38.01	394.96	3.39	3.33	3.27	3.29	3.30
Std. Deviation	.77	.	21.76	.40	.53	.56	.52	.47
Median	3.50	38.01	399.00	3.43	3.00	3.00	3.00	3.00
N	54	1	28	130	159	159	159	148

\* Rating: 1 – Unacceptable, 2 – Revise/Resubmit, 3 – Acceptable, 4 – Exemplary; \*\* Rating: 1 – Unacceptable, 2 – Developing, 3 – Acceptable, 4 – Exemplary

**GRE Analysis (0-6), MAT (0-99), MAT (200-800), GPA; Essay: Content, Conventions, Overall; Performance-Based Evaluation \* Gender \* Ethnicity**

Ethnicity	Gender		GRE Analysis (0-6)	MAT (0-99)	MAT (200-800)	GPA	Essay Content*	Essay Conventions*	Essay Overall*	Performance-Based Evaluation**
AMIND	M	Mean				3.18	3.00	3.00	3.00	
		Std. Deviation								
		Median					3.18	3.00	3.00	3.00
		N					1	1	1	1
	Total	Mean				3.18	3.00	3.00	3.00	
ASIAN	F	Mean				3.36	3.00	3.00	3.00	
		Std. Deviation								
		Median					3.36	3.00	3.00	3.00
		N					1	1	1	1
	Total	Mean				3.36	3.50	3.00	3.50	
BLACK	F	Mean	3.50		361.00	3.31	3.27	3.18	3.27	3.00
		Std. Deviation	.50			.29	.47	.40	.47	.00
		Median	3.50		361.00	3.20	3.00	3.00	3.00	3.00
		N	7		1	9	11	11	11	8
	Total	Mean	3.50		361.00	3.31	3.33	3.25	3.33	3.11
HISPA	F	Mean	3.50	38.01		3.25	3.40	3.00	3.20	3.00
		Std. Deviation	.71			.89	.71	.71	.84	.00
		Median	3.50	38.01		3.20	4.00	3.00	3.00	3.00
		N	1	1		4	5	5	5	3
	Total	Mean	3.50	38.01	379.00	3.43	3.33	2.67	3.00	3.00
NSPEC	F	Mean	3.25		402.83	3.37	3.31	3.31	3.31	3.31
		Std. Deviation	.35		9.70	.39	.48	.48	.48	.48
		Median	3.25		403.50	3.29	3.00	3.00	3.00	3.00
		N	2		6	10	13	13	13	13
	Total	Mean	3.25		405.29	3.43	3.25	3.25	3.25	3.25
WHITE	F	Mean	3.65		394.69	3.43	3.35	3.32	3.31	3.35
		Std. Deviation	.85		25.19	.43	.55	.60	.54	.50
		Median	3.75		394.50	3.51	3.00	3.00	3.00	3.00
		N	36		16	85	104	104	104	101
	Total	Mean	3.93		394.00	3.23	3.21	3.21	3.21	3.21
Total	F	Mean	3.70	38.01	394.61	3.41	3.33	3.31	3.30	3.33
		Std. Deviation	.83		23.82	.43	.54	.58	.53	.49
		Median	4.00	38.01	394.50	3.45	3.00	3.00	3.00	3.00
		N	43	1	18	98	118	118	118	115
	Total	Mean	3.61	38.01	395.35	3.41	3.34	3.29	3.30	3.31
Total	M	Mean	3.88		393.20	3.31	3.26	3.13	3.22	3.19
		Std. Deviation	.69		17.68	.36	.45	.46	.42	.40
		Median	4.00		386.00	3.32	3.00	3.00	3.00	3.00
		N	8		6	20	23	23	23	21
	Total	Mean	3.65	38.01	394.96	3.3934	3.32	3.27	3.29	3.29
Total	F	Mean	3.65	38.01	394.96	3.3934	3.32	3.27	3.29	3.29
		Std. Deviation	.769		21.759	.40418	.534	.559	.520	.472
		Median	3.50	38.01	399.00	3.4390	3.00	3.00	3.00	3.00
		N	54	1	28	129	157	157	157	146

\* Rating: 1 – Unacceptable, 2 – Revise/Resubmit, 3 – Acceptable, 4 – Exemplary. \*\* Rating: 1 – Unacceptable, 2 – Developing, 3 – Acceptable, 4 – Exemplary

## GRE Analysis (0-6), GPA \* Gender \* Ethnicity (graph)



## MAT (200-800), MAT (0-99) \* Gender \* Ethnicity (graph)

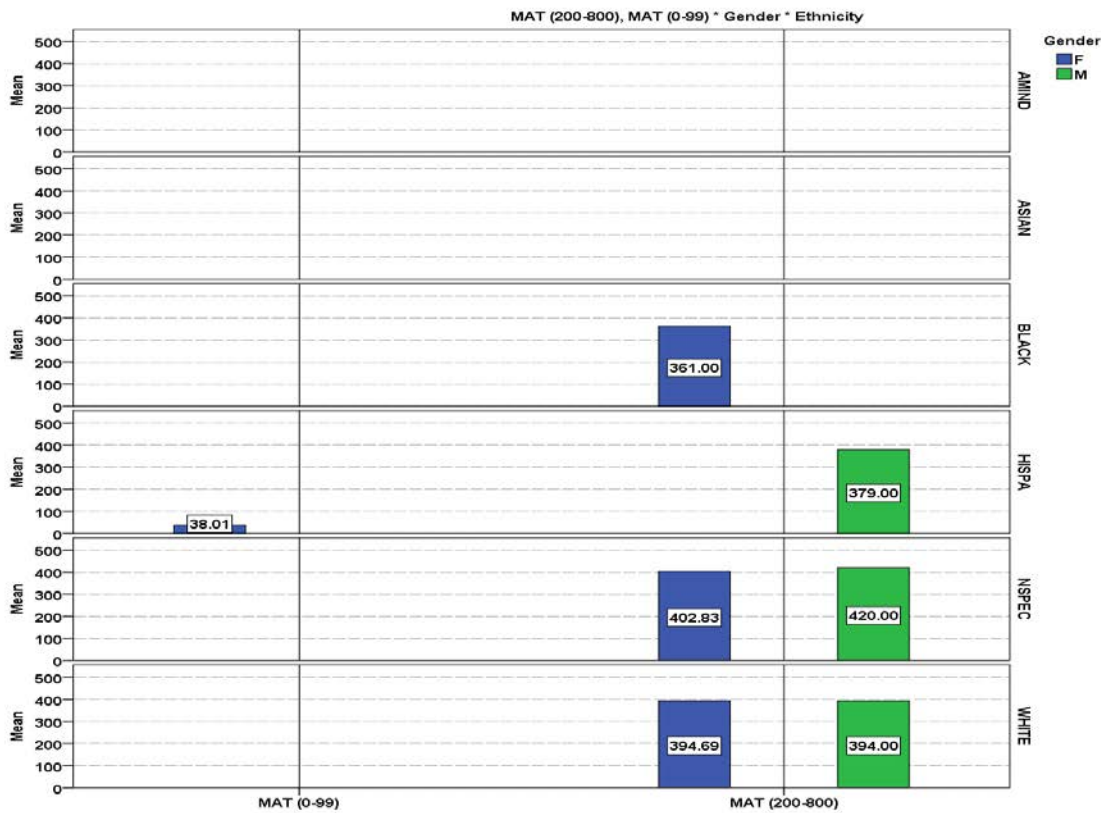

# Professional Goals Essay: Content, Conventions, Overall; Performance-Based Evaluation \* Gender \* Ethnicity (graph)

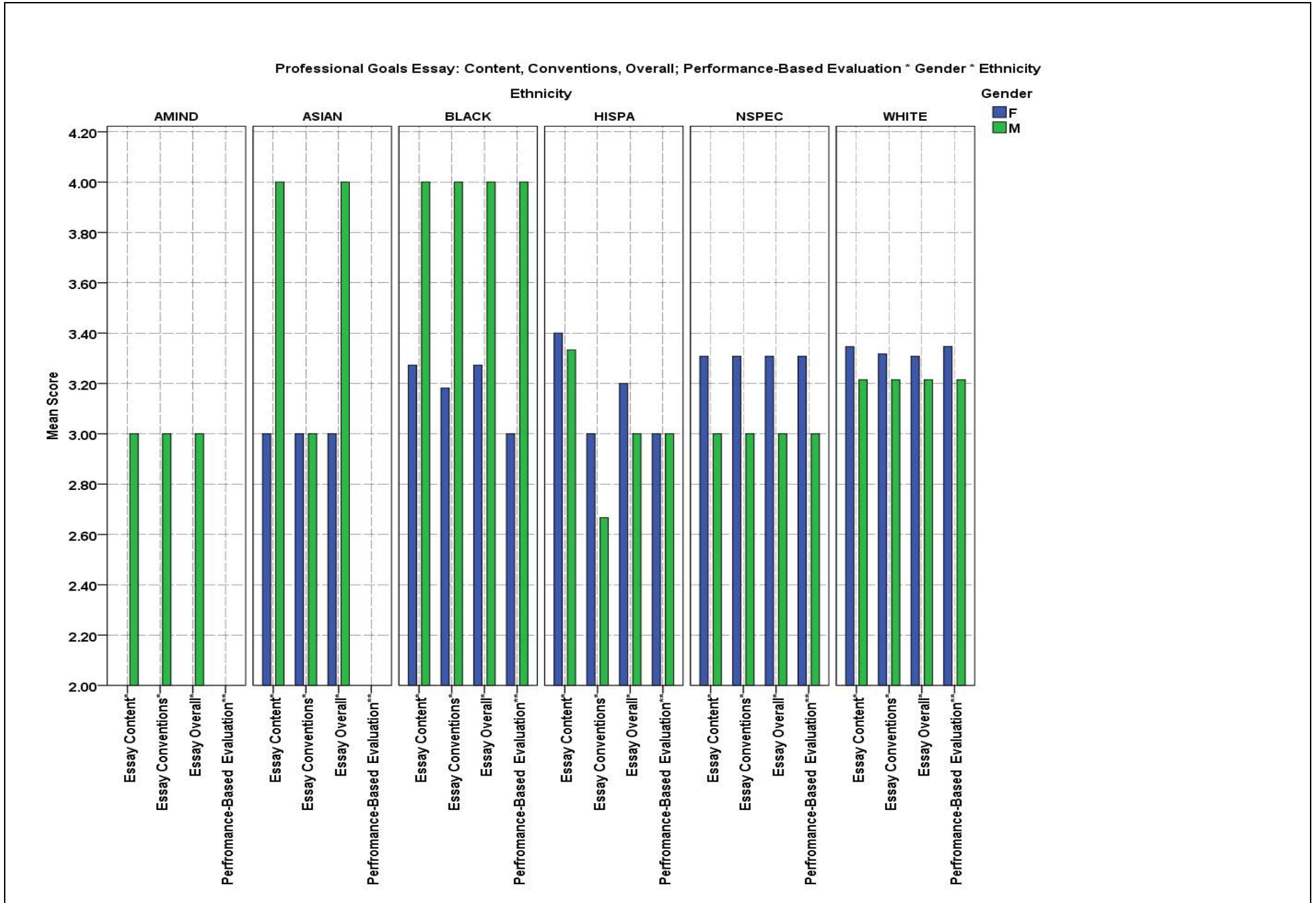

## Candidate Reference Form Scores

### *CANDIDATE REFERENCE FORM*

Please evaluate the following attributes of the candidate on a four-point scale as indicated:  
**1 = below average; 2 = average; 3 = above average; 4 = high level;**  
 or use NA for not able to judge.

<b>Q1.</b> Capacity for insight	1	2	3	4
<b>Q2.</b> Clarity of goals	1	2	3	4
<b>Q3.</b> Intellectual curiosity	1	2	3	4
<b>Q4.</b> Motivation and initiative	1	2	3	4
<b>Q5.</b> Rapport with children and youth	1	2	3	4
<b>Q6.</b> Rapport with adults	1	2	3	4
<b>Q7.</b> Emotional stability	1	2	3	4
<b>Q8.</b> Adaptability to change	1	2	3	4
<b>Q9.</b> Reliability and dependability	1	2	3	4
<b>Q10.</b> Ability to organize ideas or tasks	1	2	3	4
<b>Q11.</b> Oral and written communication skills	1	2	3	4
<b>Q12.</b> Overall potential	1	2	3	4

**Candidate Reference Form**

	Q1	Q2	Q3	Q4	Q5	Q6	Q7	Q8	Q9	Q10	Q11	Q12
<b>Mean</b>	3.66	3.61	3.73	3.77	3.81	3.69	3.68	3.65	3.75	3.67	3.58	3.80
<b>Std. Deviation</b>	.39	.40	.36	.34	.32	.39	.41	.42	.38	.38	.45	.34
<b>Median</b>	3.67	3.67	4.00	4.00	4.00	3.75	3.83	3.67	4.00	3.67	3.67	4.00
<b>N</b>	164	164	164	164	158	164	164	164	164	164	164	164

**Candidate Reference Form (Q1-12)**

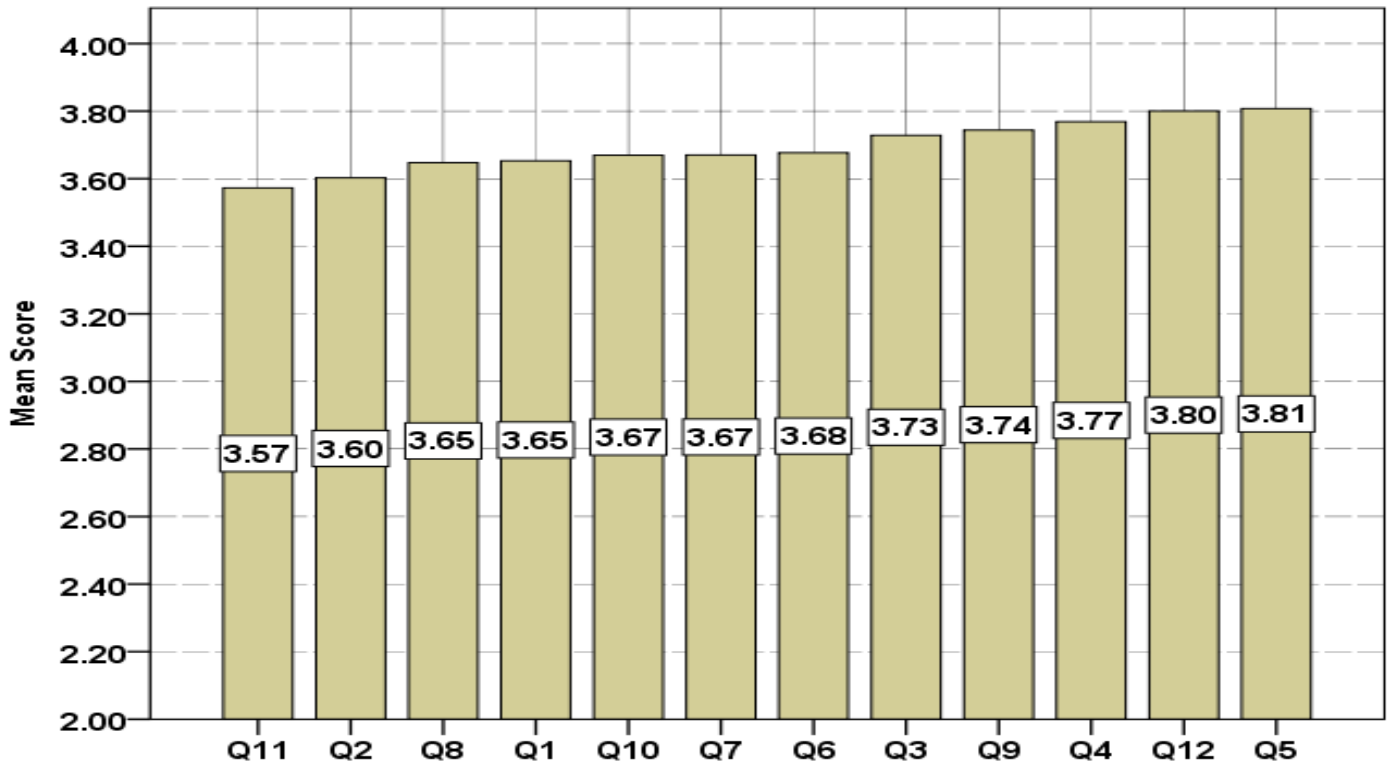

## Candidate Reference Form (Q1-Q12) Scores \* Gender \* Ethnicity

Candidate Reference Form (Q1-Q12) Scores * Gender * Ethnicity															
Ethnicity	Gender	Q1	Q2	Q3	Q4	Q5	Q6	Q7	Q8	Q9	Q10	Q11	Q12		
AMIND	M	Mean	3.33	3.00	3.33	3.33	3.00	3.00	3.33	3.33	3.33	3.67	3.67	3.33	
		Std. Deviation	.	.	.	.	.	.	.	.	.	.	.	.	.
		Median	3.33	3.00	3.33	3.33	3.00	3.00	3.33	3.33	3.33	3.67	3.67	3.33	3.33
	Total	N	1	1	1	1	1	1	1	1	1	1	1	1	1
		Mean	3.33	3.00	3.33	3.33	3.00	3.00	3.33	3.33	3.33	3.67	3.67	3.33	3.33
		Std. Deviation	.	.	.	.	.	.	.	.	.	.	.	.	.
ASIAN	F	Mean	3.33	3.33	3.33	4.00	3.67	3.33	2.67	3.33	3.33	3.00	3.00	3.33	
		Std. Deviation	.	.	.	.	.	.	.	.	.	.	.	.	.
		Median	3.33	3.33	3.33	4.00	3.67	3.33	2.67	3.33	3.33	3.00	3.00	3.00	3.33
	M	N	1	1	1	1	1	1	1	1	1	1	1	1	1
		Mean	3.00	2.67	3.00	3.00	3.00	3.00	2.67	2.67	3.00	3.00	3.33	3.33	3.33
		Std. Deviation	.	.	.	.	.	.	.	.	.	.	.	.	.
Total	Median	3.00	2.67	3.00	3.00	3.00	3.00	2.67	2.67	3.00	3.00	3.33	3.33	3.33	
	N	1	1	1	1	1	1	1	1	1	1	1	1	1	
	Mean	3.17	3.00	3.17	3.50	3.33	3.17	2.67	3.00	3.17	3.00	3.17	3.00	3.33	
	Std. Deviation	.24	.47	.24	.71	.47	.24	.00	.47	.24	.00	.24	.00	.00	
	Median	3.17	3.00	3.17	3.50	3.33	3.17	2.67	3.00	3.17	3.00	3.17	3.00	3.33	
	N	2	2	2	2	2	2	2	2	2	2	2	2	2	
BLACK	F	Mean	3.35	3.31	3.45	3.47	3.67	3.45	3.53	3.47	3.32	3.32	3.19	3.50	
		Std. Deviation	.40	.38	.39	.46	.41	.43	.42	.38	.42	.40	.31	.42	.42
		Median	3.17	3.33	3.42	3.58	3.67	3.29	3.67	3.50	3.13	3.29	3.00	3.50	3.50
	M	N	10	10	10	10	9	10	10	10	10	10	10	10	10
		Mean	4.00	4.00	4.00	4.00		4.00	4.00	4.00	4.00	4.00	4.00	4.00	4.00
		Std. Deviation	.	.	.	.		.	.	.	.	.	.	.	.
Total	Median	4.00	4.00	4.00	4.00		4.00	4.00	4.00	4.00	4.00	4.00	4.00	4.00	
	N	1	1	1	1		1	1	1	1	1	1	1	1	
	Mean	3.41	3.37	3.50	3.52	3.67	3.50	3.58	3.52	3.38	3.39	3.27	3.55	3.55	
	Std. Deviation	.43	.41	.40	.46	.41	.44	.42	.40	.45	.43	.39	.42	.42	
	Median	3.33	3.33	3.50	3.67	3.67	3.33	3.67	3.50	3.25	3.33	3.00	3.50	3.50	
	N	11	11	11	11	9	11	11	11	11	11	11	11	11	
HISPA	F	Mean	3.80	3.87	3.87	3.87	3.93	3.93	3.87	3.87	3.80	3.80	3.60	3.93	
		Std. Deviation	.30	.30	.30	.30	.15	.15	.30	.30	.30	.30	.37	.15	.15
		Median	4.00	4.00	4.00	4.00	4.00	4.00	4.00	4.00	4.00	4.00	4.00	3.67	4.00
	M	N	5	5	5	5	5	5	5	5	5	5	5	5	5
		Mean	3.67	3.67	3.78	3.89	4.00	4.00	4.00	4.00	3.89	3.89	3.17	3.78	3.78
		Std. Deviation	.58	.58	.38	.19	.00	.00	.00	.00	.19	.19	.14	.38	.38
Total	Median	4.00	4.00	4.00	4.00	4.00	4.00	4.00	4.00	4.00	4.00	3.25	4.00	4.00	
	N	3	3	3	3	3	3	3	3	3	3	3	3	3	
	Mean	3.75	3.79	3.83	3.87	3.96	3.96	3.92	3.92	3.83	3.83	3.44	3.87	3.87	
	Std. Deviation	.39	.40	.31	.25	.12	.12	.24	.24	.25	.25	.36	.25	.25	
	Median	4.00	4.00	4.00	4.00	4.00	4.00	4.00	4.00	4.00	4.00	3.46	4.00	4.00	
	N	8	8	8	8	8	8	8	8	8	8	8	8	8	
NSPEC	F	Mean	3.71	3.78	3.90	3.87	3.82	3.87	3.85	3.83	3.87	3.90	3.82	3.90	
		Std. Deviation	.39	.33	.16	.22	.35	.32	.32	.30	.22	.21	.32	.16	.16
		Median	4.00	4.00	4.00	4.00	4.00	4.00	4.00	4.00	4.00	4.00	4.00	4.00	4.00
	M	N	13	13	13	13	13	13	13	13	13	13	13	13	13
		Mean	3.39	3.39	3.31	3.58	3.36	3.33	3.19	3.31	3.31	3.00	3.14	3.39	3.39
		Std. Deviation	.67	.67	.67	.52	.90	.67	.83	.67	.67	1.00	.75	.67	.67
Total	Median	3.50	3.50	3.25	3.75	3.75	3.33	3.25	3.25	3.25	3.00	2.75	3.50	3.50	
	N	3	3	3	3	3	3	3	3	3	3	3	3	3	
	Mean	3.65	3.71	3.79	3.82	3.73	3.77	3.72	3.73	3.77	3.73	3.69	3.80	3.80	
	Std. Deviation	.44	.41	.37	.30	.49	.43	.50	.42	.39	.55	.48	.35	.35	
	Median	3.83	4.00	4.00	4.00	4.00	4.00	4.00	4.00	4.00	4.00	4.00	4.00	4.00	
	N	16	16	16	16	16	16	16	16	16	16	16	16	16	
WHITE	F	Mean	3.70	3.62	3.76	3.81	3.83	3.68	3.70	3.65	3.82	3.71	3.63	3.85	
		Std. Deviation	.35	.39	.32	.32	.26	.37	.37	.40	.31	.30	.42	.29	.29
		Median	3.75	3.67	4.00	4.00	4.00	3.67	3.75	3.67	4.00	3.67	3.67	4.00	4.00
	M	N	102	102	102	102	99	102	102	102	102	102	102	102	102
		Mean	3.57	3.62	3.60	3.62	3.85	3.73	3.54	3.46	3.43	3.44	3.37	3.67	3.67
		Std. Deviation	.54	.46	.53	.37	.29	.49	.49	.59	.56	.57	.66	.53	.53
Total	Median	3.67	3.67	3.67	3.67	4.00	4.00	3.67	3.58	3.50	3.67	3.50	3.75	3.75	
	N	14	14	14	14	13	14	14	14	14	14	14	14	14	
	Mean	3.68	3.62	3.74	3.79	3.83	3.69	3.68	3.63	3.78	3.68	3.60	3.83	3.83	
	Std. Deviation	.38	.40	.35	.33	.27	.38	.39	.43	.37	.35	.46	.33	.33	
	Median	3.71	3.67	3.75	4.00	4.00	3.75	3.75	3.67	4.00	3.67	3.67	4.00	4.00	
	N	116	116	116	116	112	116	116	116	116	116	116	116	116	
Total	F	Mean	3.67	3.62	3.75	3.79	3.82	3.69	3.70	3.66	3.79	3.70	3.61	3.83	
		Std. Deviation	.36	.39	.32	.33	.28	.37	.38	.39	.34	.33	.42	.30	.30
		Median	3.75	3.67	4.00	4.00	4.00	3.75	3.83	3.67	4.00	3.67	3.67	4.00	4.00
	M	N	131	131	131	131	127	131	131	131	131	131	131	131	131
		Mean	3.54	3.54	3.56	3.63	3.72	3.66	3.53	3.50	3.47	3.46	3.35	3.63	3.63
		Std. Deviation	.53	.52	.51	.38	.47	.51	.55	.57	.53	.60	.59	.49	.49
Total	Median	3.67	3.67	3.67	3.67	4.00	4.00	3.67	3.67	3.50	3.67	3.33	3.75	3.75	
	N	23	23	23	23	21	23	23	23	23	23	23	23	23	
	Mean	3.65	3.61	3.73	3.77	3.81	3.69	3.68	3.64	3.74	3.66	3.57	3.80	3.80	
	Std. Deviation	.39	.41	.36	.34	.32	.39	.41	.42	.39	.39	.46	.34	.34	
	Median	3.67	3.67	3.75	4.00	4.00	3.75	3.75	3.67	4.00	3.67	3.67	4.00	4.00	
	N	154	154	154	154	148	154	154	154	154	154	154	154	154	



# Candidate Reference Form (Q1-12) Scores \* Gender \* Ethnicity (graph)

